

Copyright L.P.C. Architectural Design
Do Not Scale This Drawing
Notes:
- All dimensions to be checked & confirmed on site prior to commencement of works.
- All structural elements to be checked & installed strictly in accordance with structural engineers & manufacturers details & specifications.
- All trust & surface water drainage systems to be checked & confirmed on site prior to commencement of works.

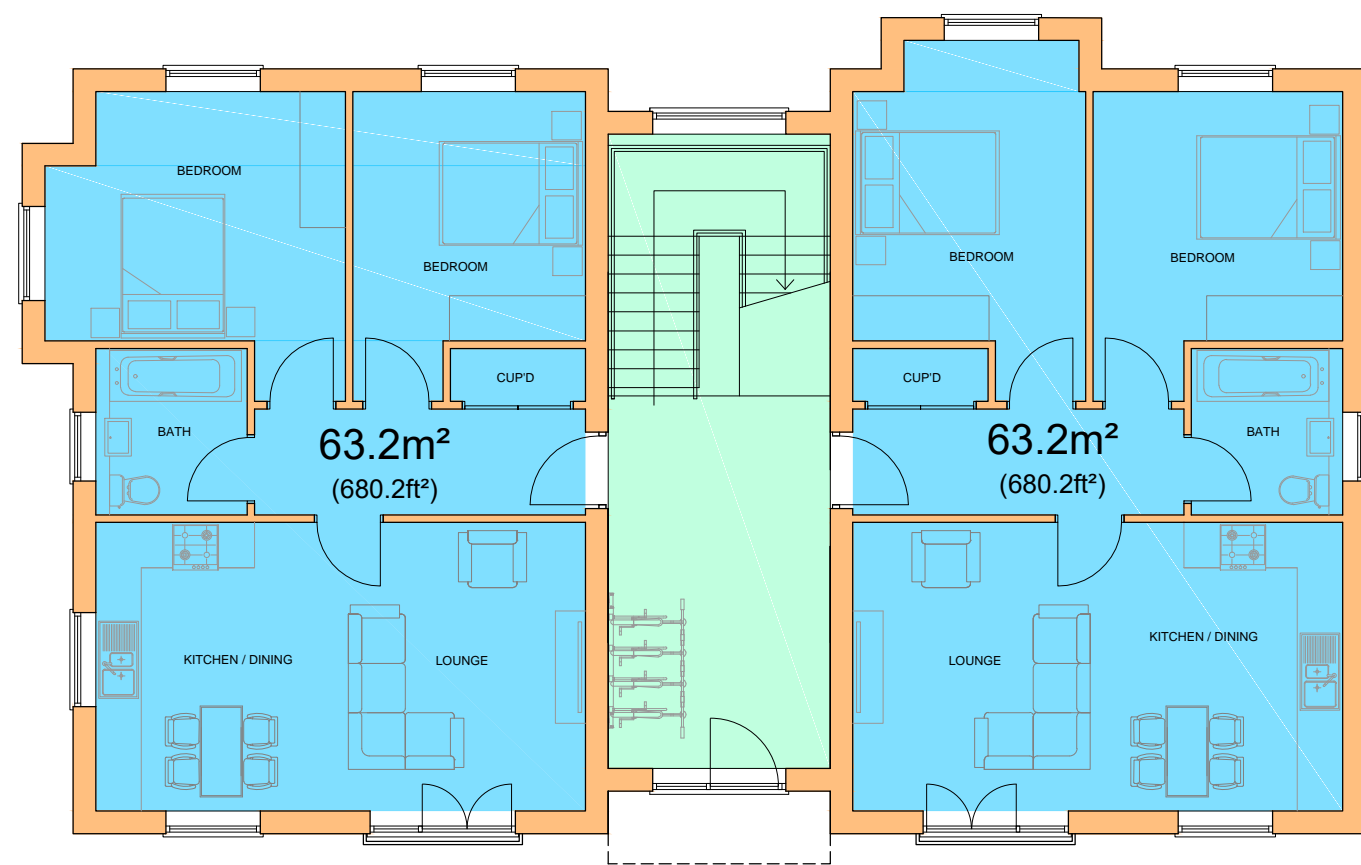

GROUND FLOOR LAYOUT

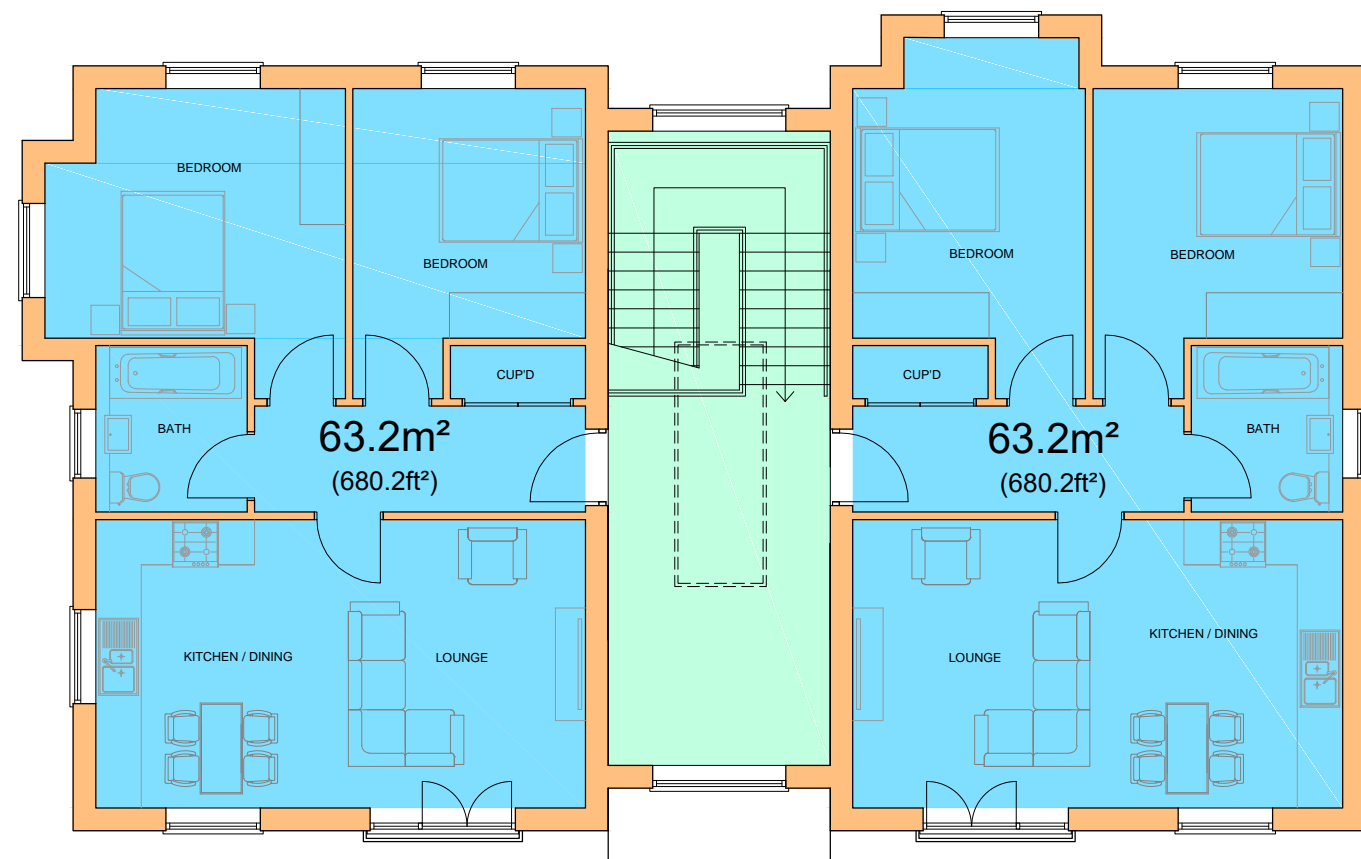

FIRST FLOOR LAYOUT

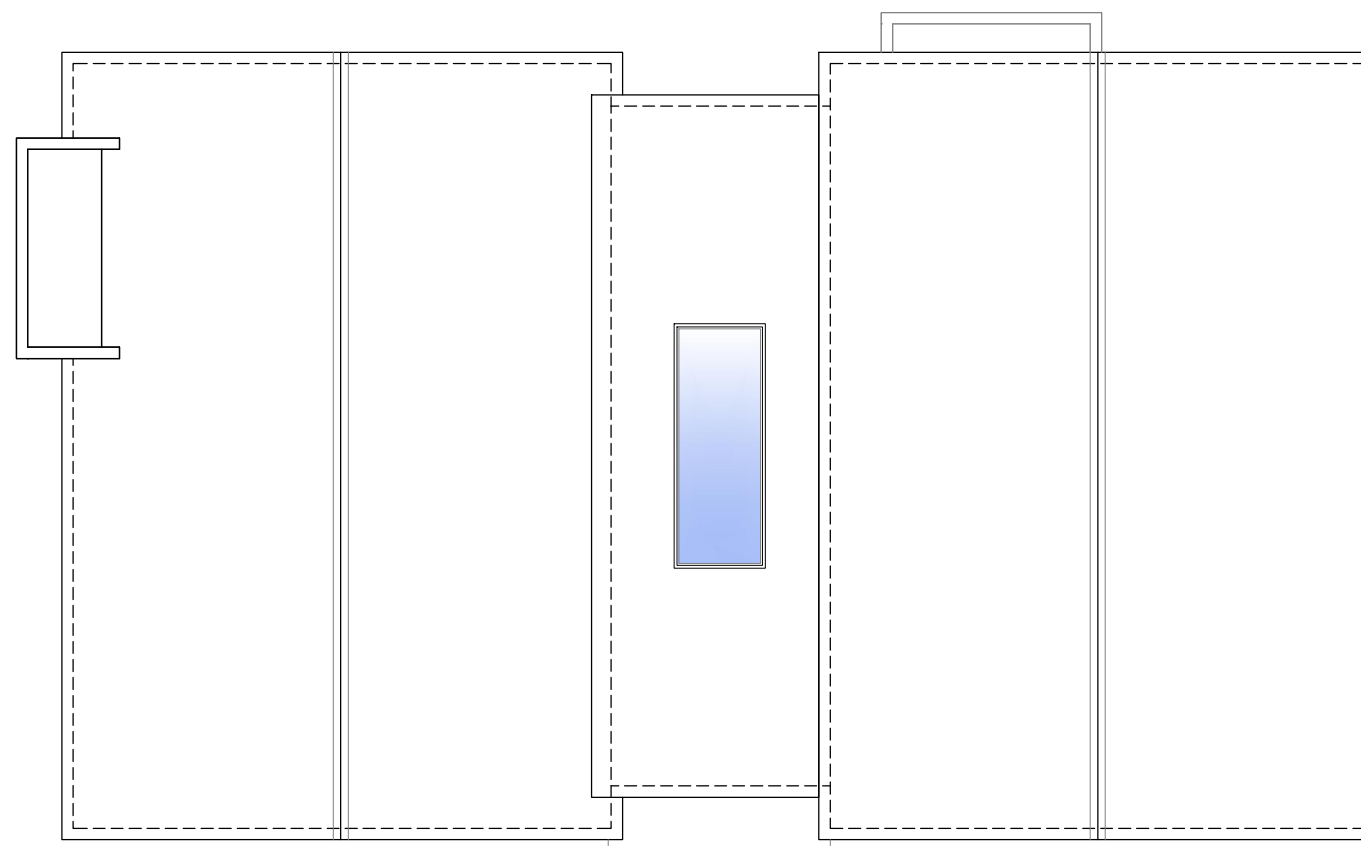

ROOF PLAN

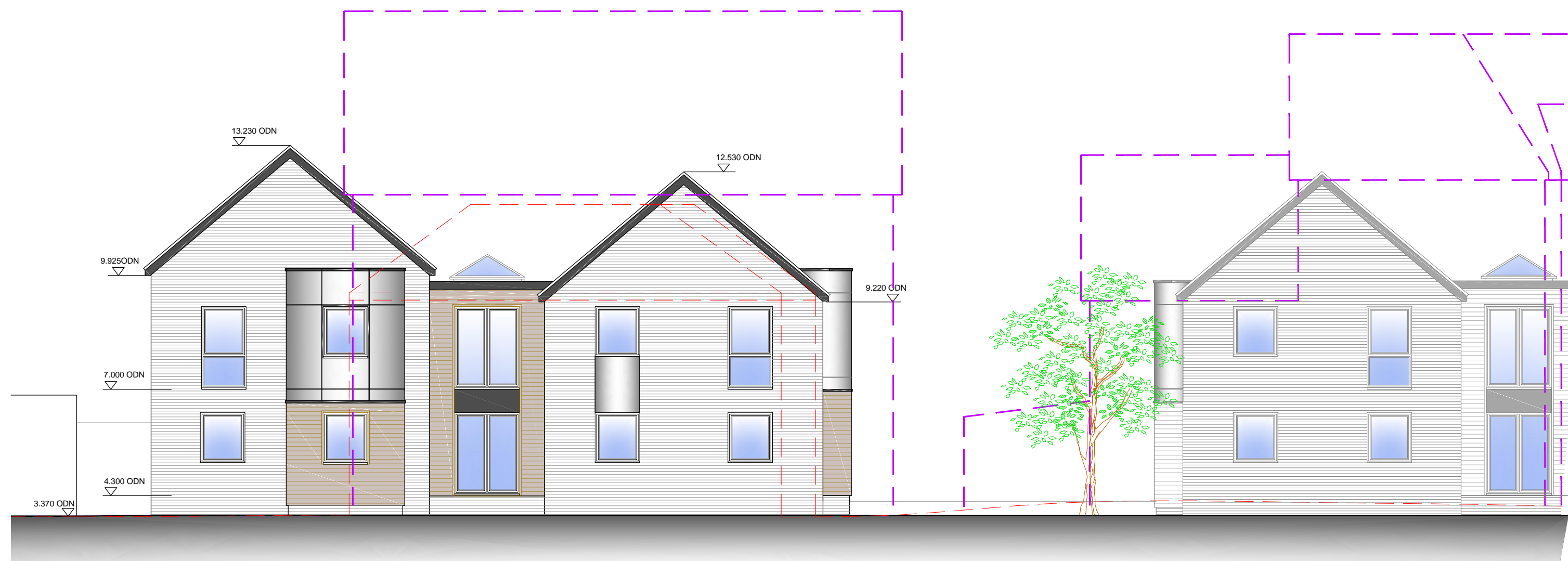

NORTH ELEVATION

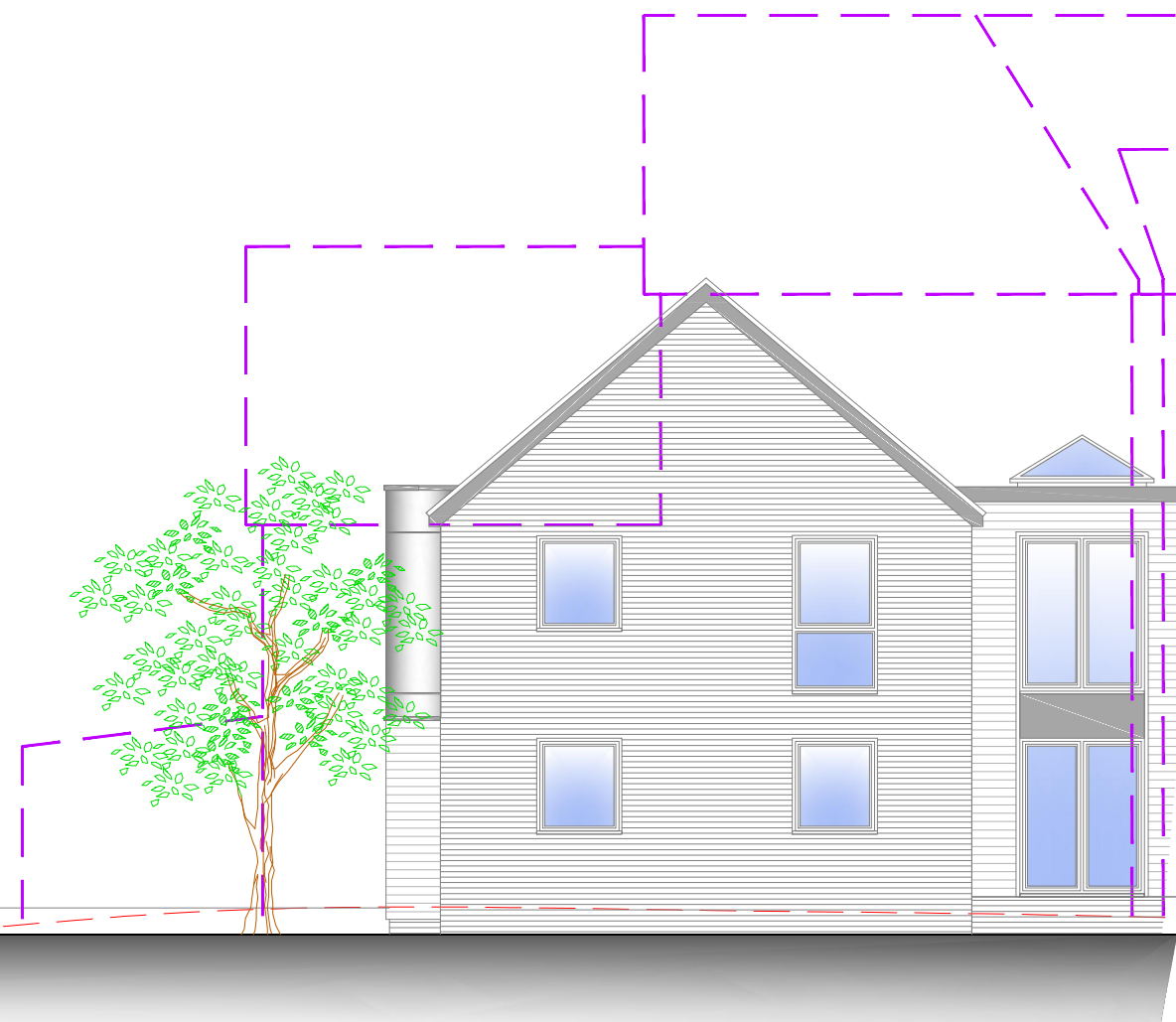

NORTH ELEVATION - BUILDING B



SOUTH ELEVATION - BUILDING B



SOUTH ELEVATION

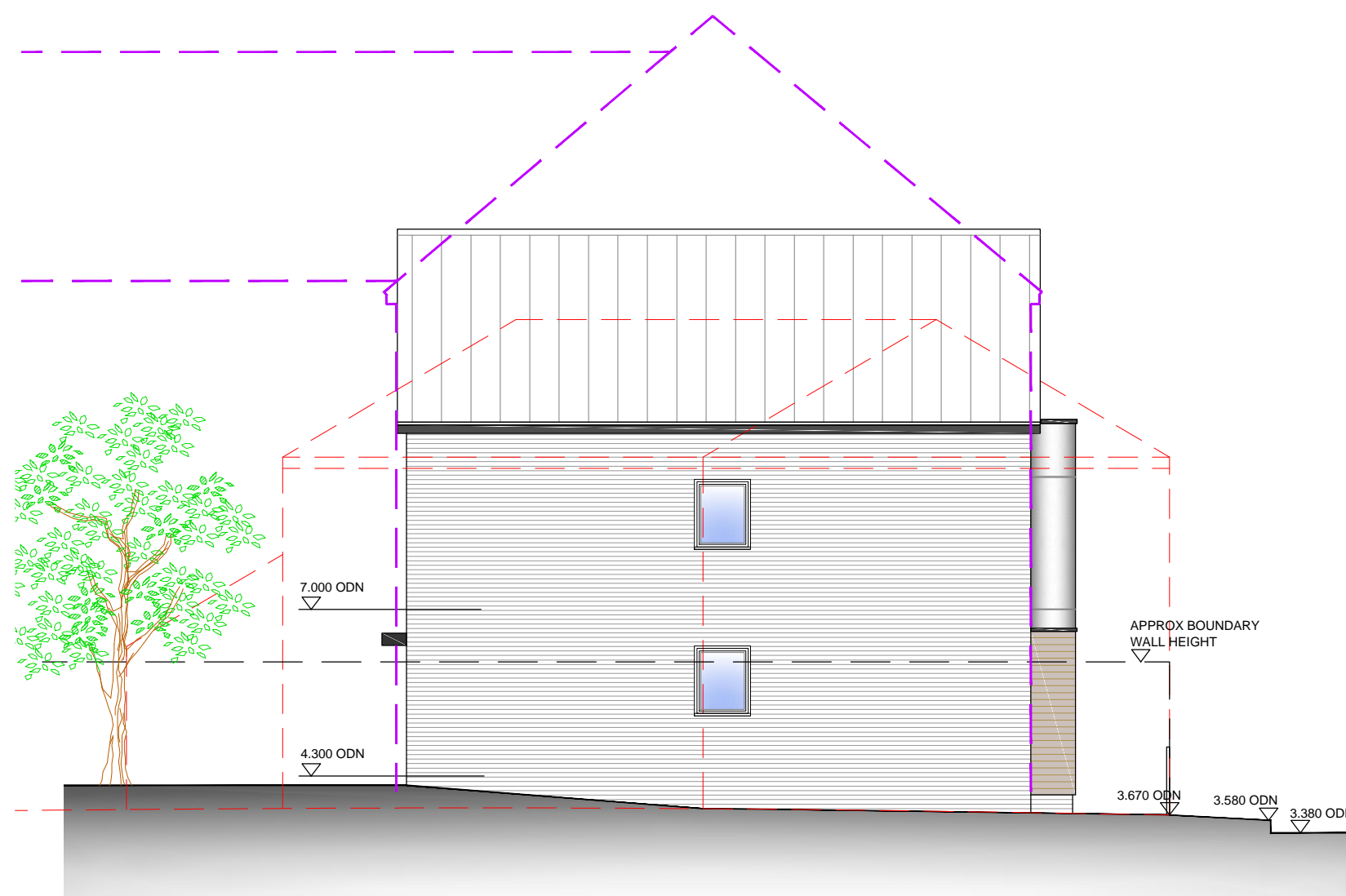

EAST ELEVATION

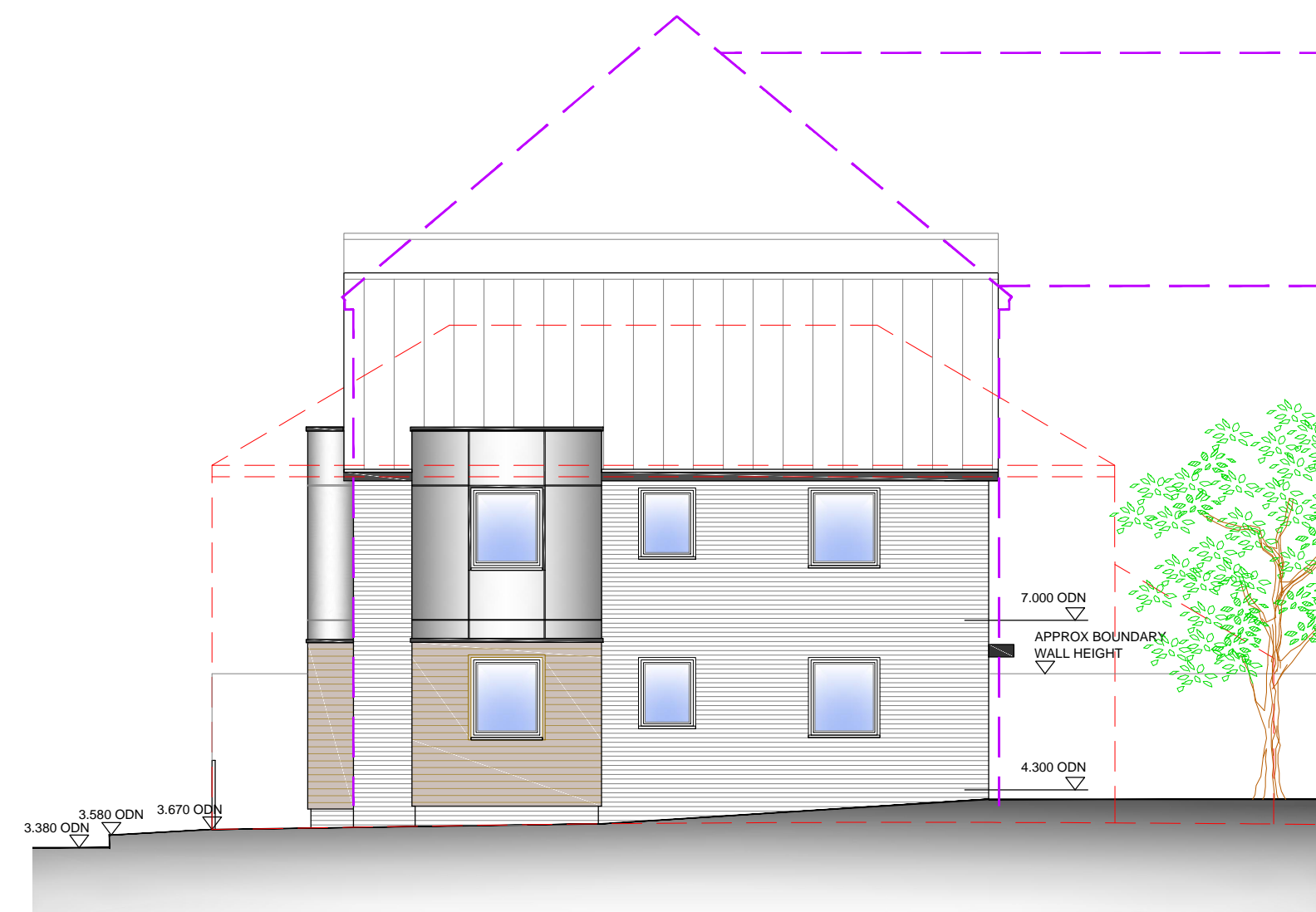

WEST ELEVATION

EXISTING GROUND AND BUILDING
OUTLINES FROM TOPOGRAPHICAL
SURVEY
REFUSED PLANNING SCHEME BUILDING
OUTLINES (BBC REF- B/18/0370 & APPEAL
APP/12505/W/19W324285)

TO BE READ IN CONJUNCTION WITH CLIENT APPOINTED PLANNING CONSULTANT PLANNING APPLICATION

A	XXXXX	00-00-2021
REV	Note	Date

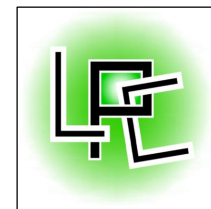

ARCHITECTURAL
DESIGN

07930 915730

lee@lpcdesign.co.uk www.lpcdesign.co.uk

Project/Site

RESIDENTIAL DEVELOPMENT

Client

Alraham Trust

Design Title

BUILDING A
OVERLAY OF SCHEMES

Date

MAY 2021

Scale

1:100 @ A1

Drawing Status

PLANNING APPLICATION